



WORK ORDERED BY:  
GENEVA LAKE DREAM HOMES  
908 S. WELLS STREET  
LAKE GENEVA, WI 53147

FARRIS, HANSEN & ASSOCIATES, INC.  
Engineering, Architecture, Surveying  
7 Ridgway Court P.O. Box 437  
ELKHORN, WISCONSIN 53121  
Office: (262) 723-2098  
Fax: (262) 723-5886

REVISIONS

PROJECT NO.  
3997.27.06

DATE:  
08/01/02

SHEET NO.  
1 OF 1

# PLAT OF SURVEY

## LOT 27 OF PHEASANT RIDGE SUBDIVISION

LOCATED IN THE SE 1/4 OF NE 1/4 SECTION 23, TOWN 1 NORTH, RANGE 16 EAST  
VILLAGE OF FONTANA-ON-GENEVA LAKE, WALWORTH COUNTY, WISCONSIN

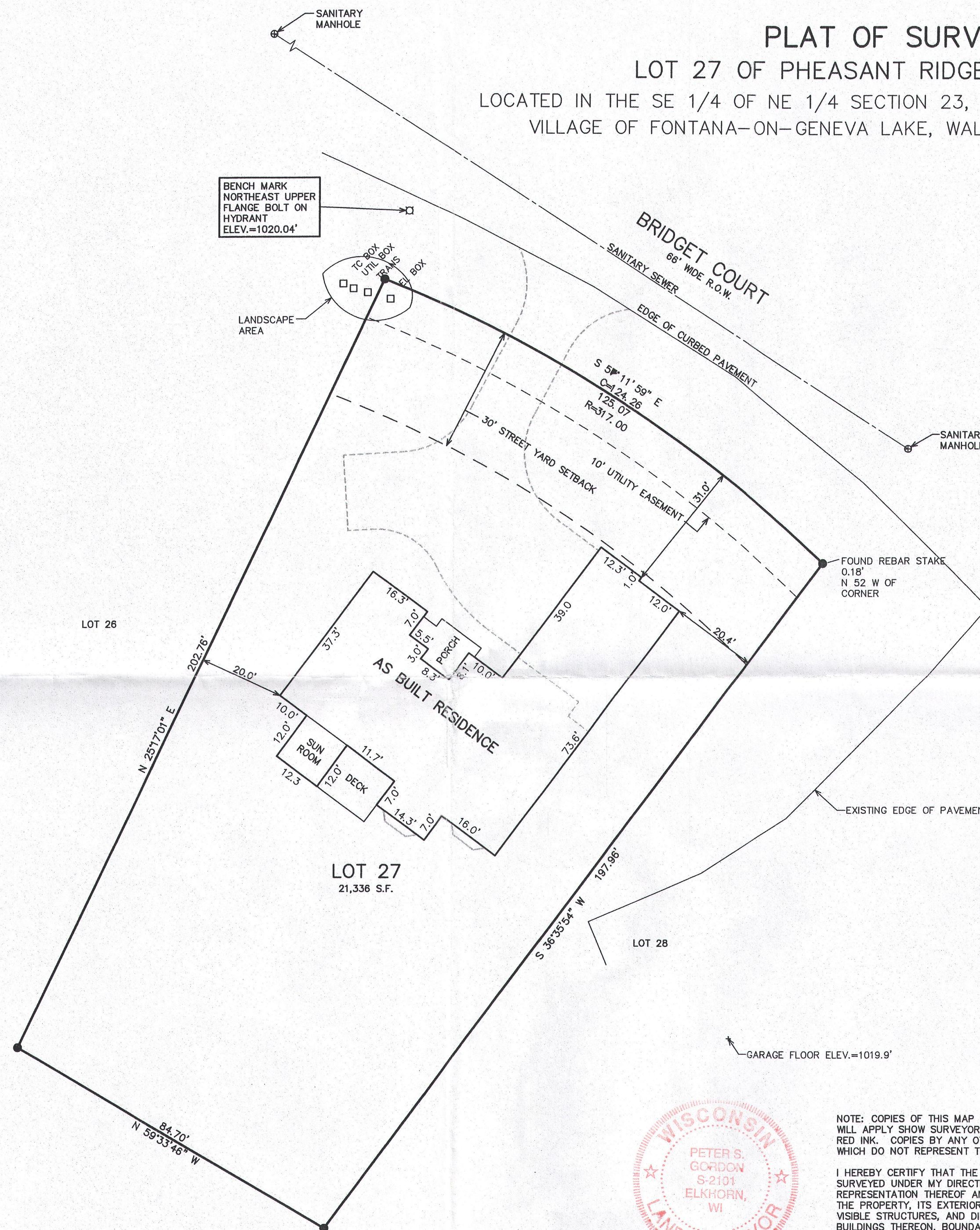
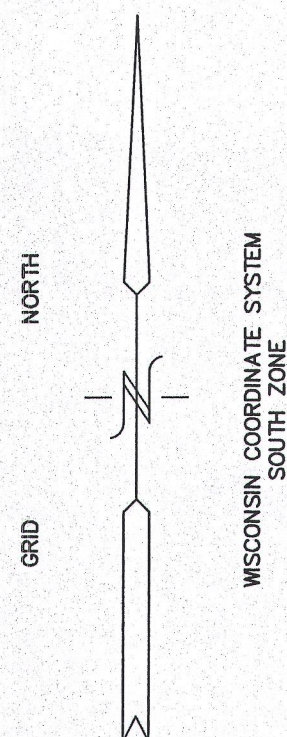

### LEGEND

● = FOUND IRON REBAR STAKE

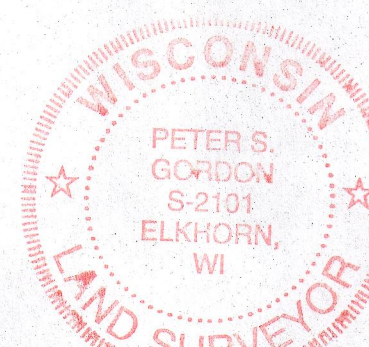
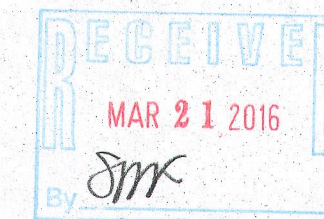

REVISED 02-02-2016  
TO SHOW SIZE & LOCATION OF  
AS BUILT RESIDENCE

NOTE: COPIES OF THIS MAP TO WHICH THE FOLLOWING CERTIFICATE  
WILL APPLY SHOW SURVEYOR'S ORIGINAL SEAL AND SIGNATURE IN  
RED INK. COPIES BY ANY OTHER MEANS MAY HAVE ALTERATIONS  
WHICH DO NOT REPRESENT THE SURVEYOR'S WORK PRODUCT.

I HEREBY CERTIFY THAT THE ABOVE DESCRIBED PROPERTY HAS BEEN  
SURVEYED UNDER MY DIRECTION AND THAT THE ABOVE MAP IS A TRUE  
REPRESENTATION THEREOF AND SHOWS THE SIZE AND LOCATION OF  
THE PROPERTY, ITS EXTERIOR BOUNDARIES, THE LOCATION OF ALL  
VISIBLE STRUCTURES, AND DIMENSIONS OF ALL PRINCIPLE  
BUILDINGS THEREON, BOUNDARY FENCES, APPARENT EASEMENTS,  
ROADWAYS, AND VISIBLE ENCROACHMENTS, IF ANY. THIS SURVEY IS  
MADE FOR THE USE OF THE PRESENT OWNERS OF THE PROPERTY, AND  
ALSO THOSE WHO PURCHASE, MORTGAGE, OR GUARANTEE THE TITLE  
THERE TO WITHIN ONE YEAR FROM THE DATE HEREOF.

DATED: MAY 12, 2006

*Peter S. Gordon*  
PETER S. GORDON R.L.S. 2101

REVISED 8/27/2013-KB  
TO SHOW TOPOGRAPHICAL INFORMATION

REVISED 9/6/2013-KB  
TO SHOW SIZE & LOCATION OF  
PROPOSED RESIDENCE

05-06-2015

REVISED 6/10/2015-KB  
TO SHOW ADJUSTED LOCATION OF RES.

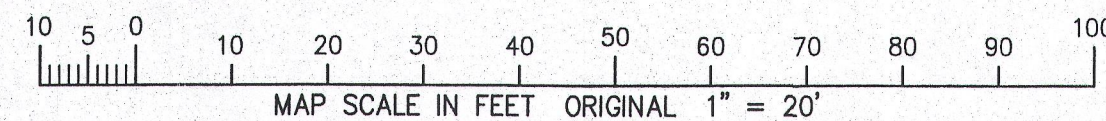

FEB 02 2016

SPHR-27

005-3218